DMX REFERENCE

Matrix Hybrid CMY 460

LED 460w, Beam Spot Wash 3-in-1, CMY, CTO, Rainbow

Artfox



Manufacturer	Artfox
GDTF file	Artfox_Matrix_Hybrid_CMY_460_160244.gdtf
GDTF revision	Official · 2026-09-14
Generated	2026-11-23

Contents

1 About this manual 2
2 Quick reference 2
3 Safety instructions 3
4 Product description 4
5 Installation 4
6 Connections 4
7 Operation 5
8 Functions at a glance 6
9 DMX channels 8
Mode 26 Channel 9
10 Technical specifications 12
11 Maintenance and cleaning 12
12 Troubleshooting 13
13 Disposal 13

1 About this manual

This document describes the LED 460w, Beam Spot Wash 3-in-1, CMY, CTO, Rainbow by Artfox. It was compiled from the GDTF file Artfox_Matrix_Hybrid_CMY_460_160244.gdtf from the GDTF-Share library.

File revision: “Official”.

The DMX modes, the channel functions and the technical data are given as the GDTF file states them. Installation, operation from the device's control panel, service and safety instructions are described in the manufacturer's original user manual, which takes precedence over this document.

This document was not issued or endorsed by Artfox; product names and trademarks belong to their owners.

Safety notices are marked with signal words according to the severity of the hazard: DANGER – an imminent hazard that will result in death or serious injury; WARNING – a potential hazard that could result in death or serious injury; CAUTION – a potential hazard that could result in minor injury or property damage; NOTE – additional information for correct and safe use.

> **NOTE** This product is designed for stage and effect lighting. It is not suitable for household room illumination.

2 Quick reference

DMX modes

Mode	Channels	Units in one universe	First start addresses
26 Channel	26	19	1, 27, 53, 79, ...

No light? Check these channels

- 26 Channel: CH 6 Dimmer above 0; CH 7 Shutter at 250–255 “Turn On”



Read the manual before use



Do not stare into the light



Indoor use only

3 Safety instructions



Read the manual before use



Do not stare into the light



Indoor use only

⚠ WARNING

- This device is intended for professional use. Installation, connection, setup and maintenance must be carried out only by suitably qualified persons who have read this manual.
- Use the device only for its intended purpose and as described in this manual.
- Do not open the housing and do not modify or tamper with the device. Refer all repairs to an authorized service center.
- Do not use the device if its housing, power or data cable, or a connector is damaged, if the device has been dropped, or if liquid or a foreign object has entered it. In such a case, have it checked by a service center.
- Disconnect the device from the power supply before cleaning, maintenance or any work on the connections.
- After moving the device from a cold to a warm environment, let it reach room temperature before switching it on to prevent condensation inside.
- The device is not a toy; keep it out of the reach of children.

⚠ WARNING

- This device is designed for indoor use only. Protect it from rain, splashing water, moisture and dust, and do not place containers with liquids on it.
- Do not operate the device in high humidity, near water, or where condensation can form on it.

⚠ CAUTION

- This device emits intense light. Do not look directly into the light source or the beam at close range; doing so may damage your eyes.
- Do not aim the beam at the eyes of people or animals at close range, and do not view the light source through optical instruments (binoculars, camera lenses).
- Do not aim the beam at flammable or heat-sensitive materials at close range.

⚠ CAUTION

- Strobe and fast flashing light effects can trigger epileptic seizures in susceptible people (photosensitive epilepsy) and can cause nausea or disorientation.
- Inform the audience and performers in advance that strobe effects will be used, for example with a notice at the entrance, and do not use them longer than necessary.

⚠ WARNING

- The moving parts of the device (for example the head or arms) can move quickly and unexpectedly at any time – after power-on, during a reset, or on a command from the controller.
- Keep yourself and any objects out of the range of movement. While the device is switched on, do not touch the moving parts, move them by hand, or obstruct their movement; this can cause injury (pinching) and damage the drive.
- Do not carry the device by its moving parts. If the device has a transport lock, engage it before transport and release it before switching on.

4 Product description

Range of movement

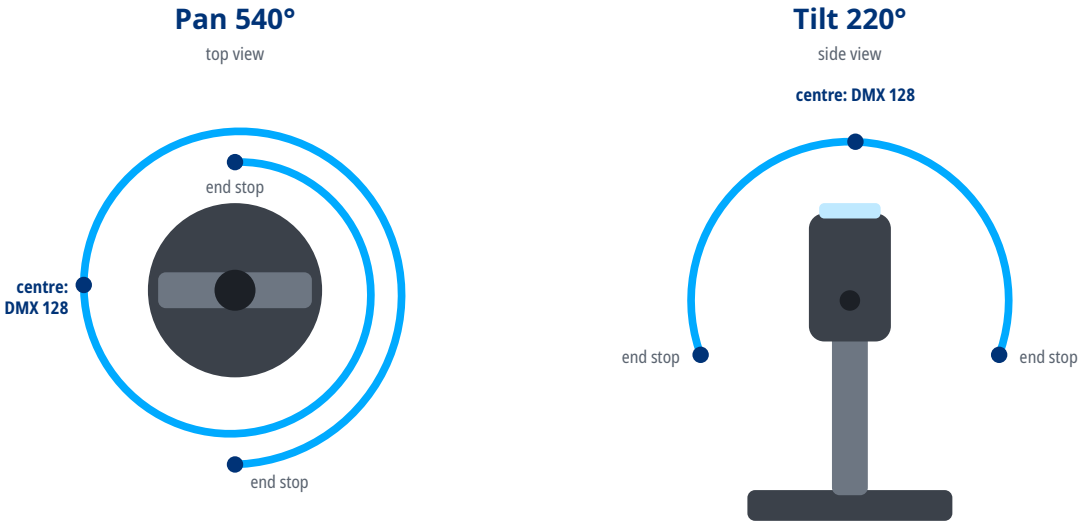

5 Installation

⚠ WARNING

- Rigging must be carried out only by qualified persons in accordance with applicable regulations, in particular those for work at height.
- The supporting structure and fixings must safely carry the weight of all suspended devices; verify their load capacity in advance.
- Use suitable mounting hardware (for example truss clamps) and tighten all screw connections properly.
- Always secure the suspended device against falling with a safety cable of adequate load capacity, routed through a fixed point of the device and around the supporting structure.
- During installation and removal, keep people out of the area below the work position.
- Regularly inspect the fixings and the safety cable for damage, corrosion and loosening.

6 Connections

- Use shielded cable designed for DMX512 with an impedance of 110 Ω. Ordinary microphone cable is not suitable for DMX, especially over longer distances.
- Connect the devices in a daisy chain: connect the DMX OUT of one device to the DMX IN of the next.

Do not split the line with Y-cables or wire it in a star; the line may be split only with a DMX splitter.

- Connect the shield to pin 1 only. Do not connect the shield (ground) to the metal shell of the connector; this can cause short circuits or erratic behavior.
- XLR pin assignment: pin 1 – shield (ground), pin 2 – Data- (Data Complement), pin 3 – Data+ (Data True). On 5-pin connectors, pins 4 and 5 are not connected; a 5-pin connector can be connected to a 3-pin one with a cable adapter.
- Terminate the end of the line (for impedance matching): plug an XLR connector with a 120 Ω, ¼ W resistor between pins 2 and 3 into the DMX OUT of the last device. This reduces the risk of erratic behavior.
- Connect no more than 32 devices to one DMX line. For more devices or longer runs, use a DMX splitter or booster.

DMX line

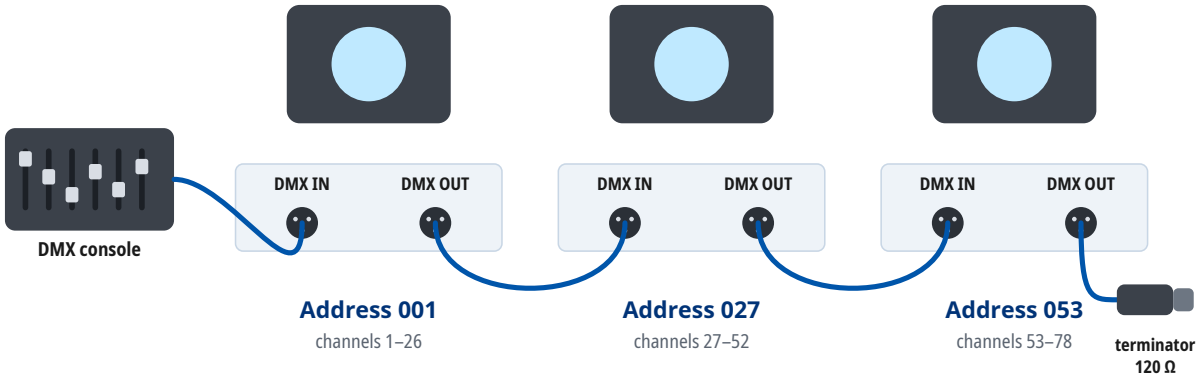

Mode 26 Channel: every unit occupies 26 channels from its address. At most 32 units on one line; for more units or longer runs use a DMX splitter. A 120 Ω terminator closes the last DMX OUT.

7 Operation

Setting the DMX address

- The device occupies as many consecutive channels in the DMX universe as the selected DMX mode uses, starting at the set start address.
- Number of channels occupied in the DMX mode “26 Channel”: 26.
- Choose start addresses so that the channels of individual devices do not overlap and the last occupied channel does not exceed 512. Devices with the same start address and mode respond identically.
- For several devices in a row in the DMX mode “26 Channel”, you can use, for example, the start addresses 1, 27, 53, 79.
- The DMX mode set on the device must match the fixture profile (personality) used in the controller.

8 Functions at a glance

Functions in each DMX mode

	26 Channel 26 channels
Pan / Tilt	1, 3
Dimmer	6
Shutter / strobe	7
Color mixing	10–12
Color temperature	14, 15
Color wheel	8
Gobo wheel	17–19
Gobo rotation	19
Prism	22–24
Frost	25
Zoom	21
Focus	20
Effects / macros	13

Color wheel

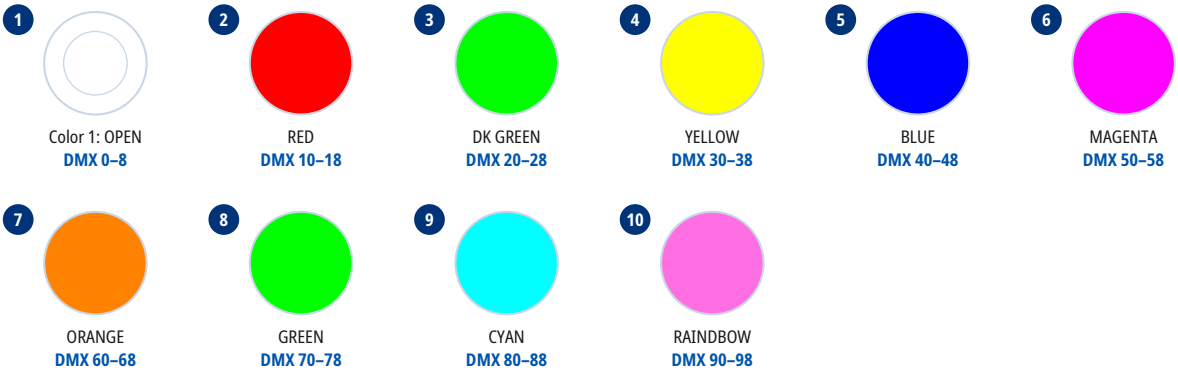

Gobo wheel 1

1
Gobo 1: Open
DMX 0–4

2 
Gobo1
DMX 5–9

3 
Gobo2
DMX 10–14

4 
Gobo3
DMX 15–19

5 
Gobo4
DMX 20–24

6 
Gobo5
DMX 25–29

7 
Gobo6
DMX 30–34

8 
Gobo7
DMX 35–39

9 
Gobo8
DMX 40–44

10 
Gobo9
DMX 45–49

11 
Gobo10
DMX 50–54

12 
Gobo11
DMX 55–59

13 
Gobo12
DMX 60–64

14 
Gobo13
DMX 65–69

15 
Gobo14
DMX 70–75

Gobo wheel 2

1
Gobo 2: Open
DMX 0–9

2 
Gobo1
DMX 10–19

3 
Gobo2
DMX 20–29

4 
Gobo3
DMX 30–39

5 
Gobo4
DMX 40–49

6 
Gobo5
DMX 50–59

7 
Gobo6
DMX 60–69

8 
Gobo7
DMX 70–80

Prism 1

1
Open
DMX 0–127

2
Prism1
DMX 128–255

Prism 2

1
Open
DMX 0–127

2
Prism1
DMX 128–255

Strobe rate

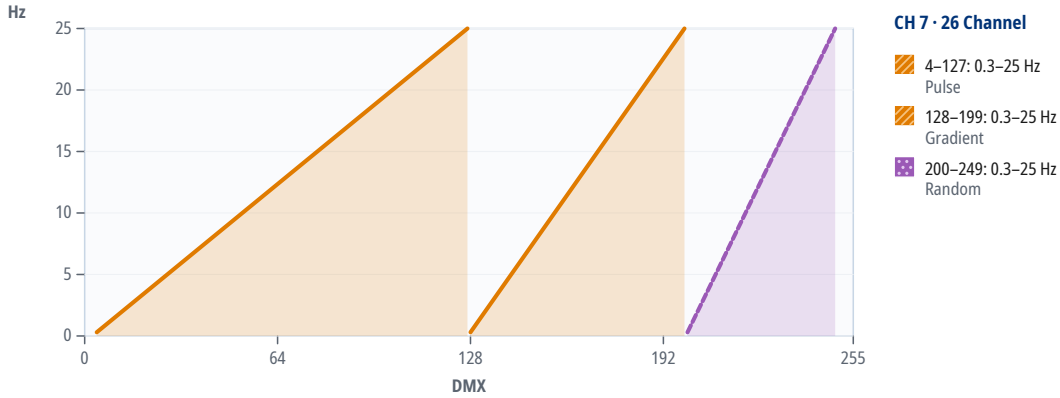

9 DMX channels

Units in one DMX universe

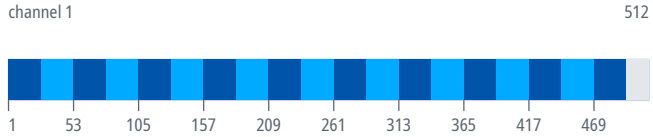

26 Channel
26 channels

up to 19 units
last address 469

Start addresses of 20 units in the mode “26 Channel”

Unit	Start address	Unit	Start address	Unit	Start address	Unit	Start address
1	1	6	131	11	261	16	391
2	27	7	157	12	287	17	417
3	53	8	183	13	313	18	443
4	79	9	209	14	339	19	469
5	105	10	235	15	365	20	U2 · 1

Where a DMX universe is full, the next units continue in the next universe: “U2 · 1” is address 1 in the second universe, counted from the universe of the first unit.

Mode 26 Channel

16-bit parameters use two channels, coarse and fine: value = 256 × coarse value + fine value.

If the device receives DMX in this mode but gives no light, check these channels: CH 6 Dimmer above 0; CH 7 Shutter at 250–255 “Turn On”.

Channel functions at a glance

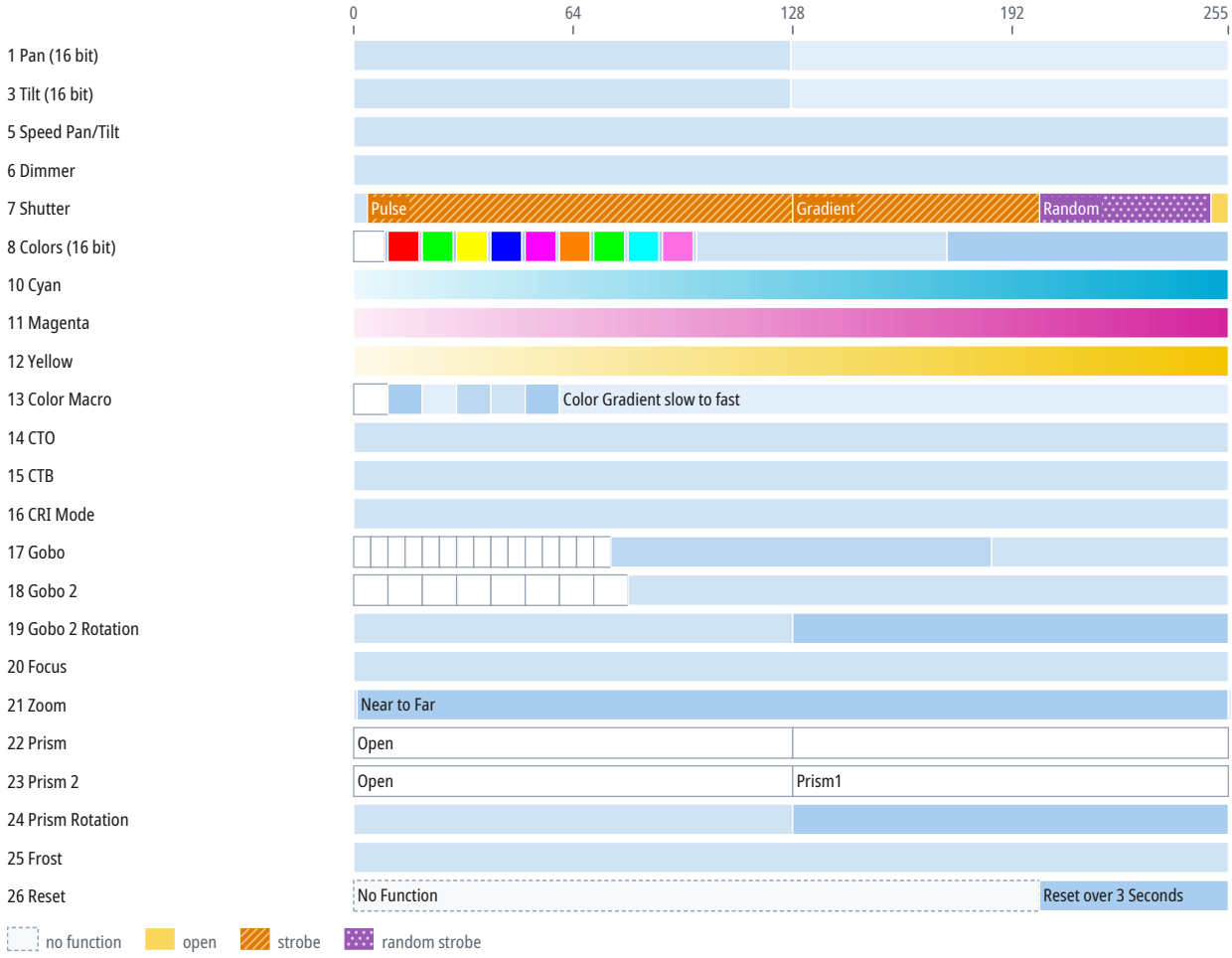

CH	Function	DMX	Description
1	Pan	0–127	Pan 1
		128	Home
		128–255	Pan 1
2	Pan Fine	0–255	Fine adjustment of CH 1
3	Tilt	0–127	Tilt 1
		128	Home
		128–255	Tilt 1
4	Tilt Fine	0–255	Fine adjustment of CH 3
5	Speed Pan/Tilt	0–255	
6	Dimmer	0–255	
7	Shutter	0–3	Shutter: OFF
		4–127	Pulse (0.3–25 Hz)

CH	Function	DMX	Description
7	Shutter (continued)	128–199	Gradient (0.3–25 Hz)
		200–249	Random (0.3–25 Hz)
		250–255	Turn On
8	Colors	0–9	Color 1: OPEN
		9–10	OPEN ... RED
		10–19	RED
		19–20	RED ... DK GREEN
		20–29	DK GREEN
		29–30	DK GREEN ... YELLOW
		30–39	YELLOW
		39–40	YELLOW ... BLUE
		40–49	BLUE
		49–50	BLUE ... MAGENTA
		50–59	MAGENTA
		59–60	MAGENTA ... ORANGE
		60–69	ORANGE
		69–70	ORANGE ... GREEN
		70–79	GREEN
		79–80	GREEN ... CYAN
		80–89	CYAN
		89–90	CYAN ... RAINDBOW
		90–99	RAINDBOW
		99–100	Color 1 1
		100–173	Color 1 Wheel Spin 2 (60–0.6 °/s)
		173–255	Color 1 Wheel Spin 3 (0.6–60 °/s)
9	Colors Fine	0–255	Fine adjustment of CH 8
10	Cyan	0–255	
11	Magenta	0–255	
12	Yellow	0–255	
13	Color Macro	0–9	White
		10–19	Macro 1
		20–29	Macro 2
		30–39	Macro 3
		40–49	Macro 4
		50–59	Macro 5
		60–255	Color Gradient slow to fast
14	CTO	0–255	
15	CTB	0–255	
16	CRI Mode	0–255	
17	Gobo	0–4	Gobo 1: Open
		5–9	Gobo1
		10–14	Gobo2

CH	Function	DMX	Description
17	Gobo (continued)	15–19	Gobo3
		20–24	Gobo4
		25–29	Gobo5
		30–34	Gobo6
		35–39	Gobo7
		40–44	Gobo8
		45–49	Gobo9
		50–54	Gobo10
		55–59	Gobo11
		60–64	Gobo12
		65–69	Gobo13
		70–74	Gobo14
		75–185	Gobo 1 Wheel Spin (up to 60 °/s (10 rpm))
		186–255	Gobo 1 Wheel Shake
18	Gobo 2	0–9	Gobo 2: Open
		10–19	Gobo1
		20–29	Gobo2
		30–39	Gobo3
		40–49	Gobo4
		50–59	Gobo5
		60–69	Gobo6
		70–79	Gobo7
		80–255	Gobo 2 Wheel Spin 2
19	Gobo 2 Rotation	0–127	Gobo 2 Pos (360°)
		128–255	Gobo 2 Wheel Spin (up to 360 °/s (60 rpm))
20	Focus	0–255	
21	Zoom	0	Min
		1–254	Near to Far
		255	Max
22	Prism	0–127	Open
		128–255	Prism1
23	Prism 2	0–127	Open
		128–255	Prism1
24	Prism Rotation	0–127	Prism 1 Pos 1 (360°)
		128–255	Prism 1 Select Spin 2 (up to 120 °/s (20 rpm))
25	Frost	0–255	
26	Reset	0–199	No Function
		200–255	Reset over 3 Seconds

10 Technical specifications

Parameter	Value
Light	
Light source	LED
LED power	400 W
Luminous flux	10,000 lm
Color temperature	7,500 K
Color rendering index (CRI)	100
Optics	
Zoom	3–30°
Movement	
Pan	540°
Tilt	220°
Operating environment	
Operating temperature	0 to 40 °C

Speeds and ranges

Parameter	Value
Color wheel rotation	up to 60 °/s (10 rpm)
Gobo wheel 1 rotation	up to 60 °/s (10 rpm)
Gobo wheel 2 rotation	up to 360 °/s (60 rpm)
Prism 1 rotation	up to 120 °/s (20 rpm)

Spot diameter

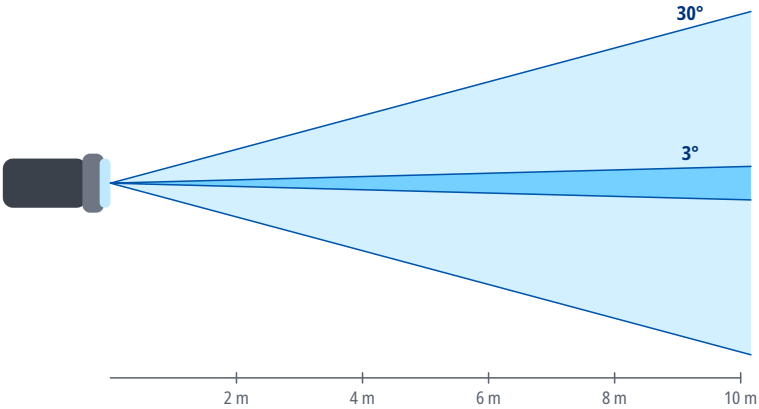

Distance	Ø 3°	Ø 30°
2 m	0.1 m	1.1 m
4 m	0.21 m	2.1 m
6 m	0.31 m	3.2 m
8 m	0.42 m	4.3 m
10 m	0.52 m	5.4 m
15 m	0.79 m	8 m

Spot diameter square to the beam axis, calculated from the beam angle.

11 Maintenance and cleaning

- Before cleaning and maintenance, switch the device off, disconnect it from the power supply and let it cool down.
- Clean the housing with a soft, dry or slightly damp cloth. Do not use solvents, abrasive cleaners or pressure washers, and make sure no liquid gets into the device.
- Clean optical parts (lenses, front glass), if the device has any, with a soft lint-free cloth and a cleaner intended for optics or glass.

- Regularly inspect the housing, cables, connectors and fixings. Have damaged parts replaced by a service center.
- How often to clean depends on the environment; dust, smoke and fog make the device dirty much faster.

12 Troubleshooting

Problem	Remedy
The device does not switch on	Check the supply voltage, the cables and the fuse, if the device has one.
The device does not respond to DMX	Check the start address, the selected DMX mode and whether it matches the profile in the controller, the cable connection to DMX IN, and the controller output (universe).
The device behaves erratically or flickers	Check the terminator at the end of the line, the condition and wiring of the cables (shield on pin 1 only), the number of devices on the line (32 at most), and that the line is not split without a splitter.
Only some devices on the line respond	Check the cable and connectors between the last working and the first non-working device, and make sure all devices on the line are switched on.
Devices respond to the wrong channels or affect each other	Check that the addresses do not overlap and that the DMX mode on the devices matches the patch in the controller.
The device or the connected load does not light up although it receives DMX	Check the values of the dimmer, shutter and strobe channels against the DMX channel table. For the DMX modes for which the sources state it, the chapter DMX channels gives under the mode's heading which channels must be open.
Movement is reversed	Check whether Pan/Tilt inversion is enabled in the device menu or in the controller.
Moving parts do not reach the correct position after power-on or transport	Switch the device off and on again to reset the position, and make sure the transport lock, if any, is released. If this does not help, contact a service center.
Movement is jerky	Check the value of the Pan/Tilt speed channel, if the device has one, and the stability of the DMX signal.

13 Disposal

The crossed-out wheeled bin symbol on the product, in the manual or on the packaging means that the product must not be disposed of with unsorted household waste at the end of its life.

Take the end-of-life equipment to a collection point, for example a municipal collection site or a retailer. Proper disposal enables materials to be recycled and helps prevent possible negative effects on the environment and human health.

Follow the regulations applicable in your country; in the Czech Republic, take-back is governed by Act No. 542/2020 Coll., on End-of-Life Products.

Recycle the packaging materials according to their type.