DMX REFERENCE

BSW 600 CMY IP

ALED BSW 600 CMY IP

Meanreal

Manufacturer	Meanreal
GDTF file	Meanreal_BSW_600_CMY_IP_168819.gdtf
GDTF revision	JONATHAN · 2026-11-10
Generated	2026-11-24

Contents

1 About this manual 2
2 Quick reference 2
3 Safety instructions 3
4 Product description 4
5 Installation 4
6 Connections 5
7 Operation 5
8 Functions at a glance 6
9 DMX channels 7
Mode 23CH 8
10 Technical specifications 10
11 Maintenance and cleaning 11
12 Troubleshooting 11
13 Disposal 12

1 About this manual

This document describes the ALED BSW 600 CMY IP by Meanreal. It was compiled from the GDTF file Meanreal_BSW_600_CMY_IP_168819.gdtf from the GDTF-Share library.

File revision: “JONATHAN”.

The DMX modes, the channel functions and the technical data are given as the GDTF file states them. Installation, operation from the device's control panel, service and safety instructions are described in the manufacturer's original user manual, which takes precedence over this document.

This document was not issued or endorsed by Meanreal; product names and trademarks belong to their owners.

Safety notices are marked with signal words according to the severity of the hazard: DANGER – an imminent hazard that will result in death or serious injury; WARNING – a potential hazard that could result in death or serious injury; CAUTION – a potential hazard that could result in minor injury or property damage; NOTE – additional information for correct and safe use.

> **NOTE** This product is designed for stage and effect lighting. It is not suitable for household room illumination.

2 Quick reference

Parameter	Value
Ingress protection	IP66

DMX modes

Mode	Channels	Units in one universe	First start addresses
23CH	23	22	1, 24, 47, 70, …

No light? Check these channels

- 23CH: CH 6 Dimmer above 0; CH 7 Shutter at 104–107, 208–212 or 252–255 “Open”



Read the manual before use



Do not stare into the light

3 Safety instructions



Read the manual before use



Do not stare into the light

⚠ WARNING

- This device is intended for professional use. Installation, connection, setup and maintenance must be carried out only by suitably qualified persons who have read this manual.
- Use the device only for its intended purpose and as described in this manual.
- Do not open the housing and do not modify or tamper with the device. Refer all repairs to an authorized service center.
- Do not use the device if its housing, power or data cable, or a connector is damaged, if the device has been dropped, or if liquid or a foreign object has entered it. In such a case, have it checked by a service center.
- Disconnect the device from the power supply before cleaning, maintenance or any work on the connections.
- After moving the device from a cold to a warm environment, let it reach room temperature before switching it on to prevent condensation inside.
- The device is not a toy; keep it out of the reach of children.

⚠ CAUTION

- The device is rated IP66 and may be used outdoors within the limits of this rating.
- This protection is effective only when all connectors are mated or closed with their protective caps and all seals are intact. Use cables and connectors with the same or a higher protection rating.
- Do not open the housing; opening it breaks the seals and the protection rating can no longer be guaranteed.
- Install the device so that water cannot collect around connectors and cable glands, and inspect seals and cables regularly.

⚠ CAUTION

- This device emits intense light. Do not look directly into the light source or the beam at close range; doing so may damage your eyes.
- Do not aim the beam at the eyes of people or animals at close range, and do not view the light source through optical instruments (binoculars, camera lenses).
- Do not aim the beam at flammable or heat-sensitive materials at close range.

⚠ CAUTION

- Strobe and fast flashing light effects can trigger epileptic seizures in susceptible people (photosensitive epilepsy) and can cause nausea or disorientation.
- Inform the audience and performers in advance that strobe effects will be used, for example with a notice at the entrance, and do not use them longer than necessary.

⚠ WARNING

- The moving parts of the device (for example the head or arms) can move quickly and unexpectedly at any time – after power-on, during a reset, or on a command from the controller.
- Keep yourself and any objects out of the range of movement. While the device is switched on, do not touch the moving parts, move them by hand, or obstruct their movement; this can cause injury (pinching) and damage the drive.
- Do not carry the device by its moving parts. If the device has a transport lock, engage it before transport and release it before switching on.

4 Product description

Description in the GDTF file

“600W LED Beam/Spot/Wash IP66 - 23ch, construit depuis le manuel”

Range of movement

Pan 540°

top view

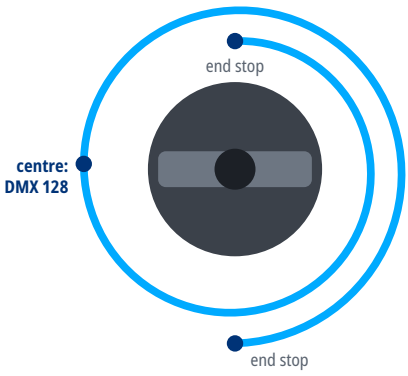

Tilt 260°

side view

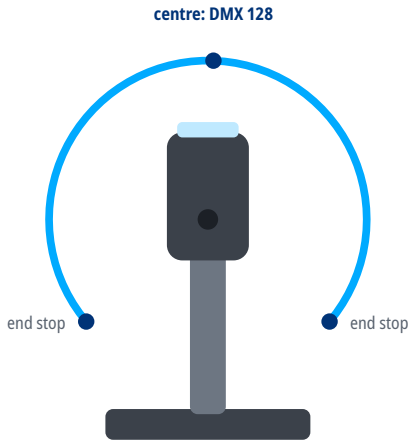

5 Installation

⚠ WARNING

- Rigging must be carried out only by qualified persons in accordance with applicable regulations, in particular those for work at height.
- The supporting structure and fixings must safely carry the weight of all suspended devices; verify their load capacity in advance.
- Use suitable mounting hardware (for example truss clamps) and tighten all screw connections properly.
- Always secure the suspended device against falling with a safety cable of adequate load capacity, routed through a fixed point of the device and around the supporting structure.
- During installation and removal, keep people out of the area below the work position.
- Regularly inspect the fixings and the safety cable for damage, corrosion and loosening.

6 Connections

- Use shielded cable designed for DMX512 with an impedance of 110 Ω. Ordinary microphone cable is not suitable for DMX, especially over longer distances.
- Connect the devices in a daisy chain: connect the DMX OUT of one device to the DMX IN of the next. Do not split the line with Y-cables or wire it in a star; the line may be split only with a DMX splitter.
- Connect the shield to pin 1 only. Do not connect the shield (ground) to the metal shell of the connector; this can cause short circuits or erratic behavior.
- XLR pin assignment: pin 1 – shield (ground), pin 2 – Data- (Data Complement), pin 3 – Data+ (Data True). On 5-pin connectors, pins 4 and 5 are not connected; a 5-pin connector can be connected to a 3-pin one with a cable adapter.
- Terminate the end of the line (for impedance matching): plug an XLR connector with a 120 Ω, ¼ W resistor between pins 2 and 3 into the DMX OUT of the last device. This reduces the risk of erratic behavior.
- Connect no more than 32 devices to one DMX line. For more devices or longer runs, use a DMX splitter or booster.

DMX line

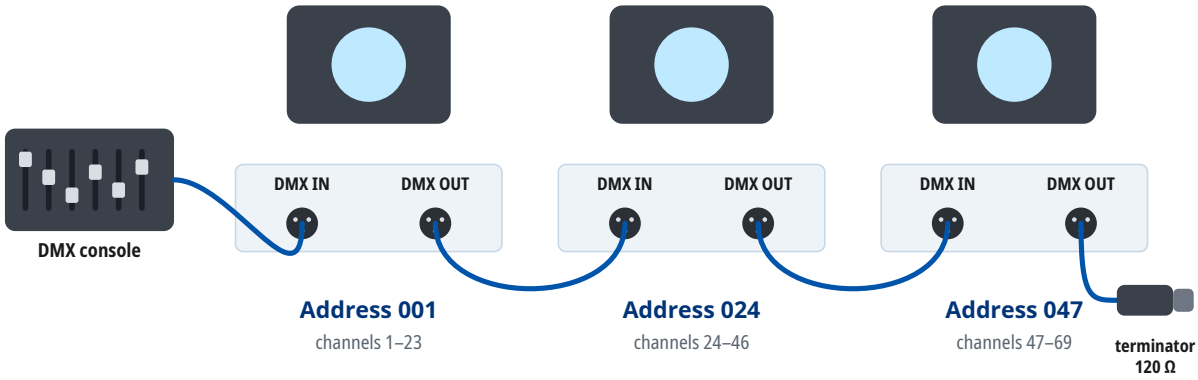

Mode 23CH: every unit occupies 23 channels from its address. At most 32 units on one line; for more units or longer runs use a DMX splitter. A 120 Ω terminator closes the last DMX OUT.

7 Operation

Setting the DMX address

- The device occupies as many consecutive channels in the DMX universe as the selected DMX mode uses, starting at the set start address.
- Number of channels occupied in the DMX mode “23CH”: 23.
- Choose start addresses so that the channels of individual devices do not overlap and the last occupied channel does not exceed 512. Devices with the same start address and mode respond identically.
- For several devices in a row in the DMX mode “23CH”, you can use, for example, the start addresses 1, 24, 47, 70.
- The DMX mode set on the device must match the fixture profile (personality) used in the controller.

8 Functions at a glance

Functions in each DMX mode

	23CH 23 channels
Pan / Tilt	1, 3
Dimmer	6
Shutter / strobe	7
Color mixing	10–12
Color temperature	9
Color wheel	8
Gobo wheel	13, 16
Gobo rotation	17
Prism	18–21
Frost	22
Zoom	14
Focus	15

Gobo wheel 1

1	Open	DMX 0–5	5	Gobo4	DMX 24–29	9	Gobo8	DMX 48–53
2	Gobo1	DMX 6–11	6	Gobo5	DMX 30–35	10	Gobo9	DMX 54–59
3	Gobo2	DMX 12–17	7	Gobo6	DMX 36–41	11	Gobo10	DMX 60–65
4	Gobo3	DMX 18–23	8	Gobo7	DMX 42–47	12	Gobo11	DMX 66–71

Gobo wheel 2

1	Open	DMX 0–9	4	Gobo3	DMX 30–39	7	Gobo6	DMX 60–69
2	Gobo1	DMX 10–19	5	Gobo4	DMX 40–49	8	Gobo7	DMX 70–79
3	Gobo2	DMX 20–29	6	Gobo5	DMX 50–59	9	Gobo8	DMX 80–89

Prism 1

1



8 facets
Prism 8

Prism 2

1

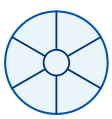

6 facets
Linear 6

Strobe rate

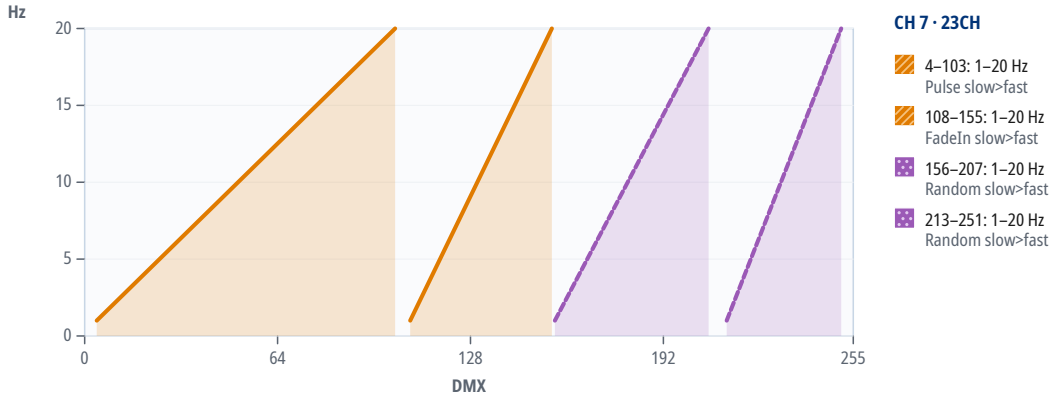

9 DMX channels

Units in one DMX universe

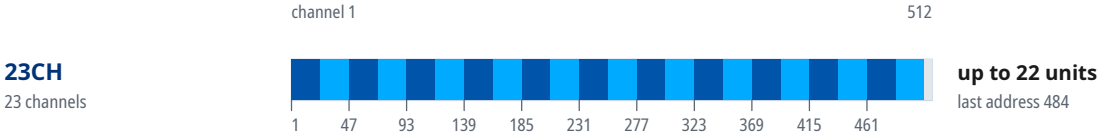

Start addresses of 20 units in the mode “23CH”

Unit	Start address	Unit	Start address	Unit	Start address	Unit	Start address
1	1	6	116	11	231	16	346
2	24	7	139	12	254	17	369
3	47	8	162	13	277	18	392
4	70	9	185	14	300	19	415
5	93	10	208	15	323	20	438

Mode 23CH

16-bit parameters use two channels, coarse and fine: value = 256 × coarse value + fine value.

If the device receives DMX in this mode but gives no light, check these channels: CH 6 Dimmer above 0; CH 7 Shutter at 104–107, 208–212 or 252–255 “Open”. The GDTF file gives these values for a console's Highlight function: CH 7 Shutter 255.

Channel functions at a glance

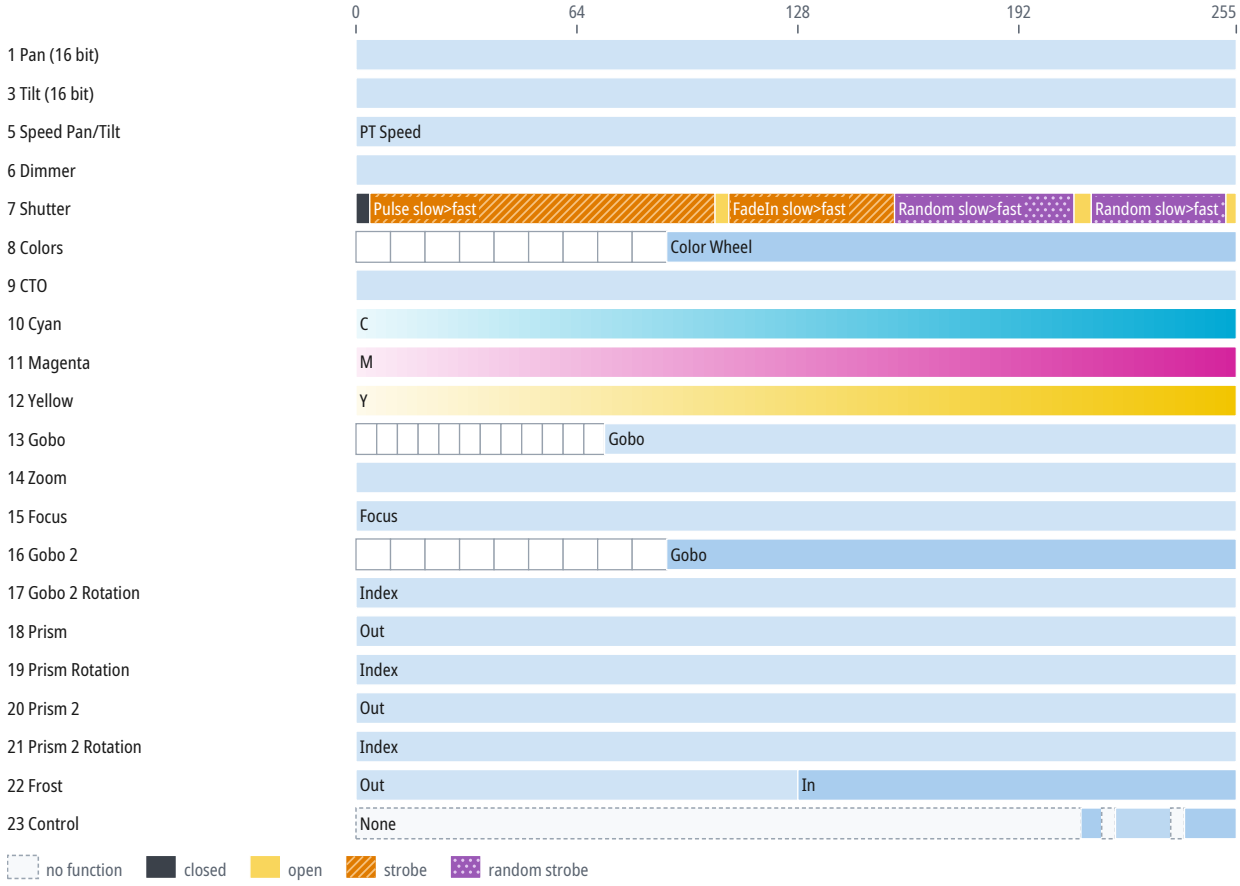

CH	Function	DMX	Description
1	Pan	0–255	540°
2	Pan Fine	0–255	Fine adjustment of CH 1
3	Tilt	0–255	260°
4	Tilt Fine	0–255	Fine adjustment of CH 3
5	Speed Pan/Tilt		PT Speed
		0–255	PT Speed
6	Dimmer	0–255	
7	Shutter	0–3	Closed
		4–103	Pulse slow>fast (1–20 Hz)
		104–107	Open
		108–155	FadeIn slow>fast (1–20 Hz)
		156–207	Random slow>fast (1–20 Hz)
		208–212	Open

CH	Function	DMX	Description
7	Shutter (continued)	213–251	Random slow>fast (1–20 Hz)
		252–255	Open
8	Colors		Color Wheel
		0–9	White
		10–19	Colour1
		20–29	Colour2
		30–39	Colour3
		40–49	Colour4
		50–59	Colour5
		60–69	Colour6
		70–79	Colour7
		80–89	Colour8
		90–255	Color Wheel
9	CTO	0–255	6600–3600 K
10	Cyan	0–255	C
11	Magenta	0–255	M
12	Yellow	0–255	Y
13	Gobo	0–5	Open
		6–11	Gobo1
		12–17	Gobo2
		18–23	Gobo3
		24–29	Gobo4
		30–35	Gobo5
		36–41	Gobo6
		42–47	Gobo7
		48–53	Gobo8
		54–59	Gobo9
		60–65	Gobo10
		66–71	Gobo11
		72–255	Gobo
14	Zoom	0–255	36–4°
15	Focus	0–255	Focus
16	Gobo 2	0–9	Open
		10–19	Gobo1
		20–29	Gobo2
		30–39	Gobo3
		40–49	Gobo4
		50–59	Gobo5
		60–69	Gobo6
		70–79	Gobo7
		80–89	Gobo8
		90–255	Gobo

CH	Function	DMX	Description
17	Gobo 2 Rotation	0–255	Index (360°)
18	Prism	0–255	Out
19	Prism Rotation	0–255	Index (360°)
20	Prism 2	0–255	Out
21	Prism 2 Rotation	0–255	Index (360°)
22	Frost	0–127	Out
		128–255	In
23	Control	0–209	None
		210–215	Reset Pan/Tilt
		216–219	None
		220–235	Reset Effects
		236–239	None
		240–255	Reset Fixture

10 Technical specifications

Parameter	Value
Light	
Light source	LED
LED power	500 W
Luminous flux	20,000 lm
Color temperature	8,000 K
Color rendering index (CRI)	70
Optics	
Zoom	4–36°
Movement	
Pan	540°
Tilt	260°
Operating environment	
Ingress protection	IP66
Meaning of the IP code (IEC 60529)	Dust-tight; protected against powerful water jets
Operating temperature	0 to 40 °C

Speeds and ranges

Parameter	Value
Color temperature range	3600–6600 K

Spot diameter

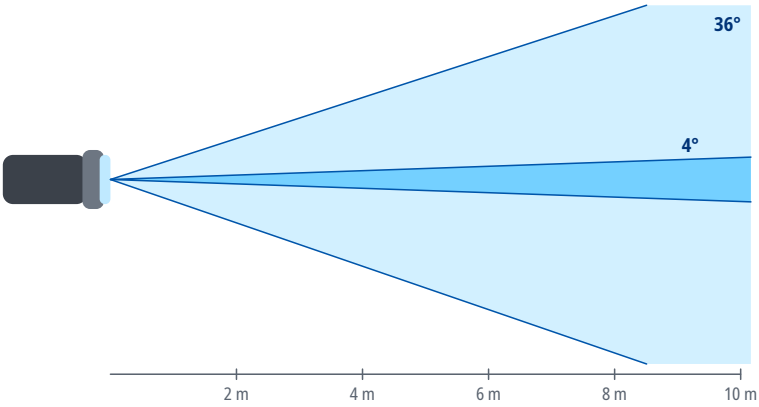

Distance	Ø 4°	Ø 36°
2 m	0.14 m	1.3 m
4 m	0.28 m	2.6 m
6 m	0.42 m	3.9 m
8 m	0.56 m	5.2 m
10 m	0.7 m	6.5 m
15 m	1 m	9.7 m

Spot diameter square to the beam axis, calculated from the beam angle.

11 Maintenance and cleaning

- Before cleaning and maintenance, switch the device off, disconnect it from the power supply and let it cool down.
- Clean the housing with a soft, dry or slightly damp cloth. Do not use solvents, abrasive cleaners or pressure washers, and make sure no liquid gets into the device.
- Clean optical parts (lenses, front glass), if the device has any, with a soft lint-free cloth and a cleaner intended for optics or glass.
- Regularly inspect the housing, cables, connectors and fixings. Have damaged parts replaced by a service center.
- How often to clean depends on the environment; dust, smoke and fog make the device dirty much faster.

12 Troubleshooting

Problem	Remedy
The device does not switch on	Check the supply voltage, the cables and the fuse, if the device has one.
The device does not respond to DMX	Check the start address, the selected DMX mode and whether it matches the profile in the controller, the cable connection to DMX IN, and the controller output (universe).
The device behaves erratically or flickers	Check the terminator at the end of the line, the condition and wiring of the cables (shield on pin 1 only), the number of devices on the line (32 at most), and that the line is not split without a splitter.
Only some devices on the line respond	Check the cable and connectors between the last working and the first non-working device, and make sure all devices on the line are switched on.
Devices respond to the wrong channels or affect each other	Check that the addresses do not overlap and that the DMX mode on the devices matches the patch in the controller.
The device or the connected load does not light up although it receives DMX	Check the values of the dimmer, shutter and strobe channels against the DMX channel table. For the DMX modes for which the sources state it, the chapter DMX channels gives under the mode's heading which channels must be open.
Movement is reversed	Check whether Pan/Tilt inversion is enabled in the device menu or in the controller.
Moving parts do not reach the correct position after power-on or transport	Switch the device off and on again to reset the position, and make sure the transport lock, if any, is released. If this does not help, contact a service center.
Movement is jerky	Check the value of the Pan/Tilt speed channel, if the device has one, and the stability of the DMX signal.

13 Disposal

The crossed-out wheeled bin symbol on the product, in the manual or on the packaging means that the product must not be disposed of with unsorted household waste at the end of its life.

Take the end-of-life equipment to a collection point, for example a municipal collection site or a retailer. Proper disposal enables materials to be recycled and helps prevent possible negative effects on the environment and human health.

Follow the regulations applicable in your country; in the Czech Republic, take-back is governed by Act No. 542/2020 Coll., on End-of-Life Products.

Recycle the packaging materials according to their type.