DMX REFERENCE

BSW380

Stellar MH-BSW-380 Moving Head

STELLAR



Manufacturer	STELLAR
GDTF file	STELLAR_BSW380_158846.gdtf
GDTF revision	emc-V13 · 2026-09-05
Generated	2026-11-24

Contents

1 About this manual 2
2 Quick reference 2
3 Safety instructions 3
4 Product description 4
5 Installation 5
6 Connections 5
7 Operation 6
8 Functions at a glance 6
9 DMX channels 9
Mode Standard 9
10 Technical specifications 12
11 Maintenance and cleaning 13
12 Troubleshooting 13
13 Disposal 14

1 About this manual

This document describes the Stellar MH-BSW-380 Moving Head by STELLAR. It was compiled from the GDTF file STELLAR_BSW380_158846.gdtf from the GDTF-Share library.

File revision: “emc-V13”.

The DMX modes, the channel functions and the technical data are given as the GDTF file states them. Installation, operation from the device's control panel, service and safety instructions are described in the manufacturer's original user manual, which takes precedence over this document.

This document was not issued or endorsed by STELLAR; product names and trademarks belong to their owners.

Safety notices are marked with signal words according to the severity of the hazard: DANGER – an imminent hazard that will result in death or serious injury; WARNING – a potential hazard that could result in death or serious injury; CAUTION – a potential hazard that could result in minor injury or property damage; NOTE – additional information for correct and safe use.

> **NOTE** This product is designed for stage and effect lighting. It is not suitable for household room illumination.

2 Quick reference

Parameter	Value
Power consumption	850 W
Weight	5.6 kg

DMX modes

Mode	Channels	Units in one universe	First start addresses
Standard	25	20	1, 26, 51, 76, ...

No light? Check these channels

- Standard: CH 6 Dimmer above 0; CH 7 Strobe at 104–107, 208–212 or 252–255 “Open”


Read the manual before use


Risk of electric shock


Do not stare into the light


Indoor use only

3 Safety instructions


Read the manual before use


Risk of electric shock


Do not stare into the light


Indoor use only

⚠ WARNING

- This device is intended for professional use. Installation, connection, setup and maintenance must be carried out only by suitably qualified persons who have read this manual.
- Use the device only for its intended purpose and as described in this manual.
- Do not open the housing and do not modify or tamper with the device. Refer all repairs to an authorized service center.
- Do not use the device if its housing, power or data cable, or a connector is damaged, if the device has been dropped, or if liquid or a foreign object has entered it. In such a case, have it checked by a service center.
- Disconnect the device from the power supply before cleaning, maintenance or any work on the connections.
- After moving the device from a cold to a warm environment, let it reach room temperature before switching it on to prevent condensation inside.
- The device is not a toy; keep it out of the reach of children.

⚠ WARNING

- Connect the device only to a properly installed mains outlet with a protective earth (ground) contact. The outlet or other means of disconnection must remain easily accessible.
- Power supply: 100–240 V, 50/60 Hz. Before connecting, make sure that the mains voltage matches this value and the value on the rating plate of the device.
- Do not connect the device to a dimmer or to a dimmed circuit.
- Use only the original power cable or a cable with identical ratings. Protect the cable from damage, do not run it over sharp edges, and never unplug it by pulling on the cable.
- When connecting several devices to one circuit, do not exceed its permitted load.
- Do not touch the device with wet hands.

⚠ WARNING

- This device is designed for indoor use only. Protect it from rain, splashing water, moisture and dust, and do not place containers with liquids on it.
- Do not operate the device in high humidity, near water, or where condensation can form on it.

⚠ CAUTION

- This device emits intense light. Do not look directly into the light source or the beam at close range; doing so may damage your eyes.
- Do not aim the beam at the eyes of people or animals at close range, and do not view the light source through optical instruments (binoculars, camera lenses).
- Do not aim the beam at flammable or heat-sensitive materials at close range.

⚠ CAUTION

- Strobe and fast flashing light effects can trigger epileptic seizures in susceptible people (photosensitive epilepsy) and can cause nausea or disorientation.
- Inform the audience and performers in advance that strobe effects will be used, for example with a notice at the entrance, and do not use them longer than necessary.

⚠ WARNING

- The moving parts of the device (for example the head or arms) can move quickly and unexpectedly at any time – after power-on, during a reset, or on a command from the controller.
- Keep yourself and any objects out of the range of movement. While the device is switched on, do not touch the moving parts, move them by hand, or obstruct their movement; this can cause injury (pinching) and damage the drive.
- Do not carry the device by its moving parts. If the device has a transport lock, engage it before transport and release it before switching on.

4 Product description

Description in the GDTF file

“3-in-1 Beam, Spot, Wash Moving Head with 371W Osram Lamp”

Range of movement

Pan 540°

top view

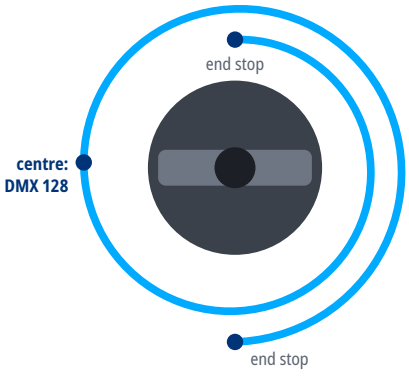

Tilt 270°

side view

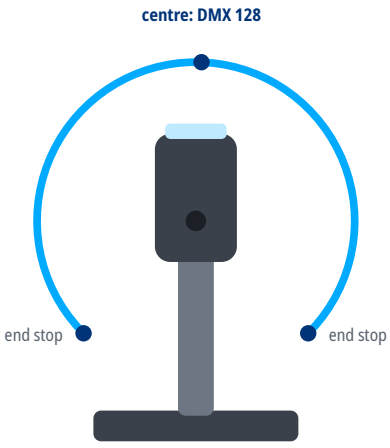

5 Installation

⚠ **WARNING**

- Rigging must be carried out only by qualified persons in accordance with applicable regulations, in particular those for work at height.
- The supporting structure and fixings must safely carry the weight of all suspended devices; verify their load capacity in advance.
- Weight of the device: 5.6 kg.
- Use suitable mounting hardware (for example truss clamps) and tighten all screw connections properly.
- Always secure the suspended device against falling with a safety cable of adequate load capacity, routed through a fixed point of the device and around the supporting structure.
- During installation and removal, keep people out of the area below the work position.
- Regularly inspect the fixings and the safety cable for damage, corrosion and loosening.

6 Connections

- Use shielded cable designed for DMX512 with an impedance of 110 Ω. Ordinary microphone cable is not suitable for DMX, especially over longer distances.
- Connect the devices in a daisy chain: connect the DMX OUT of one device to the DMX IN of the next. Do not split the line with Y-cables or wire it in a star; the line may be split only with a DMX splitter.
- Connect the shield to pin 1 only. Do not connect the shield (ground) to the metal shell of the connector; this can cause short circuits or erratic behavior.
- XLR pin assignment: pin 1 – shield (ground), pin 2 – Data- (Data Complement), pin 3 – Data+ (Data True). On 5-pin connectors, pins 4 and 5 are not connected; a 5-pin connector can be connected to a 3-pin one with a cable adapter.
- Terminate the end of the line (for impedance matching): plug an XLR connector with a 120 Ω, ¼ W resistor between pins 2 and 3 into the DMX OUT of the last device. This reduces the risk of erratic behavior.
- Connect no more than 32 devices to one DMX line. For more devices or longer runs, use a DMX splitter or booster.

DMX line

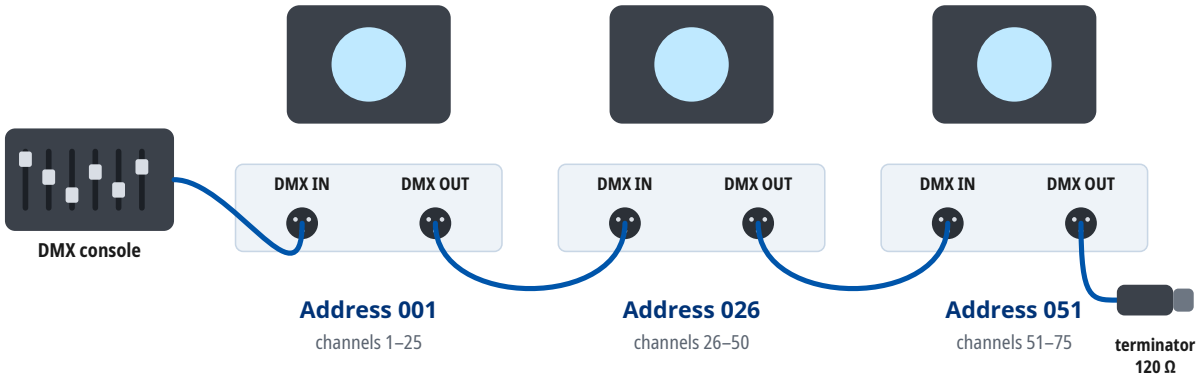

Mode Standard: every unit occupies 25 channels from its address. At most 32 units on one line; for more units or longer runs use a DMX splitter. A 120 Ω terminator closes the last DMX OUT.

7 Operation

Setting the DMX address

- The device occupies as many consecutive channels in the DMX universe as the selected DMX mode uses, starting at the set start address.
- Number of channels occupied in the DMX mode “Standard”: 25.
- Choose start addresses so that the channels of individual devices do not overlap and the last occupied channel does not exceed 512. Devices with the same start address and mode respond identically.
- For several devices in a row in the DMX mode “Standard”, you can use, for example, the start addresses 1, 26, 51, 76.
- The DMX mode set on the device must match the fixture profile (personality) used in the controller.

8 Functions at a glance

Functions in each DMX mode

	Standard 25 channels
Pan / Tilt	1, 3
Dimmer	6
Shutter / strobe	7
Color wheel	8
Gobo wheel	10, 11, 14
Gobo rotation	12
Prism	15–18
Frost	19
Zoom	22
Focus	20

Color wheel

1. White ... Red — DMX 128
2. Red ... Blue — DMX 135
3. Blue ... Yellow — DMX 140
4. Yellow ... Green — DMX 145
5. Green ... Magenta — DMX 150
6. Magenta ... Sky Blue — DMX 155
7. Sky Blue ... Amber — DMX 160
8. Amber ... Orange — DMX 165
9. Orange ... Dark Blue — DMX 170
10. Dark Blue ... CTO (3200K) — DMX 175
11. CTO (3200K) ... UV (Purple) — DMX 180
12. UV (Purple) — DMX 185

Gobo wheel 1

1. Open — DMX 0–3
2. Gobo 1 — DMX 4–9
3. Gobo 2 — DMX 10–15
4. Gobo 3 — DMX 16–21
5. Others — DMX 22–87
6. Pattern 5
7. Pattern 6
8. Pattern 7
9. Pattern 8
10. Pattern 9
11. Pattern 10
12. Pattern 11

Gobo wheel 2

1. Open — DMX 0–9
2. Glass Gobo 1 — DMX 10–19
3. Glass Gobo 2 — DMX 20–29
4. Glass Gobo 3 — DMX 30–39
5. Glass Gobo 4
6. Glass Gobo 5
7. Glass Gobo 6
8. Glass Gobo 7
9. Glass Gobo 8

Animation wheel

1. Open

Prism

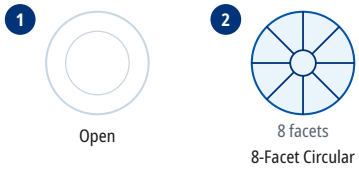

Strobe rate

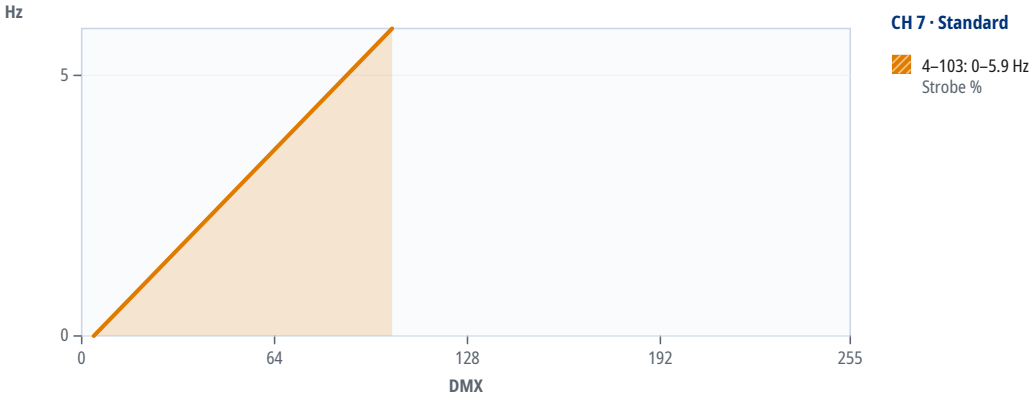

9 DMX channels

Units in one DMX universe

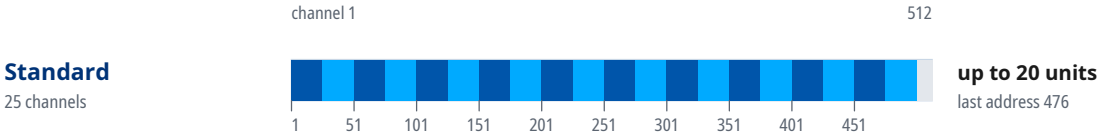

Start addresses of 20 units in the mode “Standard”

Unit	Start address	Unit	Start address	Unit	Start address	Unit	Start address
1	1	6	126	11	251	16	376
2	26	7	151	12	276	17	401
3	51	8	176	13	301	18	426
4	76	9	201	14	326	19	451
5	101	10	226	15	351	20	476

Mode Standard

16-bit parameters use two channels, coarse and fine: value = 256 × coarse value + fine value.

If the device receives DMX in this mode but gives no light, check these channels: CH 6 Dimmer above 0; CH 7 Strobe at 104–107, 208–212 or 252–255 “Open”.

Channel functions at a glance

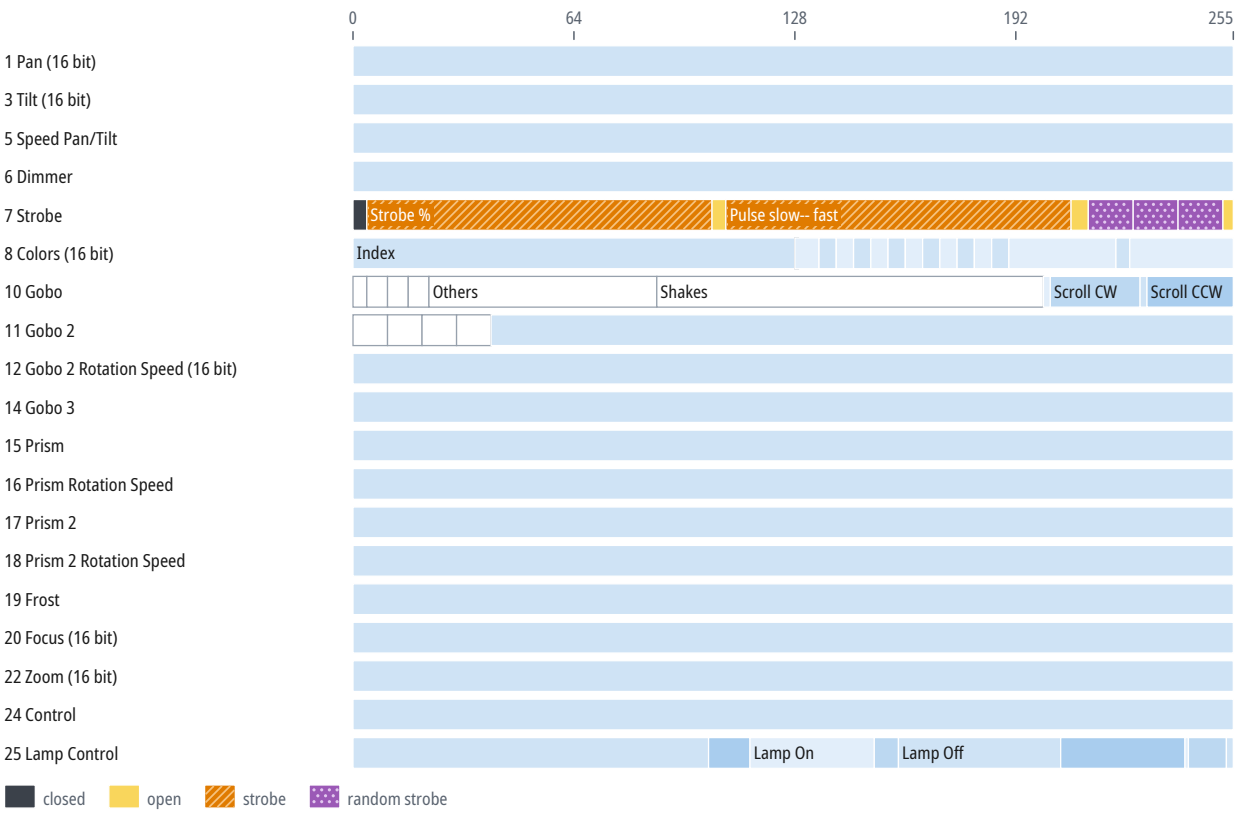

CH	Function	DMX	Description
1	Pan	0–255	540°
2	Pan Fine	0–255	Fine adjustment of CH 1
3	Tilt	0–255	270°
4	Tilt Fine	0–255	Fine adjustment of CH 3
5	Speed Pan/Tilt	0–255	
6	Dimmer	0–255	
7	Strobe	0–3	Closed
		4–103	Strobe % (0–5.9 Hz)
		104–107	Open
		108–207	Pulse slow-- fast
		208–212	Open
		213–225	Rnd Strobe slow
		226–238	Rnd Strobe medium
		239–251	Rnd Strobe fast
		252–255	Open
8	Colors	0–128	Index
		128–135	White ... Red
		135–140	Red ... Blue
		140–145	Blue ... Yellow
		145–150	Yellow ... Green
		150–155	Green ... Magenta
		155–160	Magenta ... Sky Blue
		160–165	Sky Blue ... Amber
		165–170	Amber ... Orange
		170–175	Orange ... Dark Blue
		175–180	Dark Blue ... CTO (3200K)
		180–185	CTO (3200K) ... UV (Purple)
		185	UV (Purple)
		185–190	Color 1
		190–221	Scroll CW ... No Scroll
		221–225	No Scroll ... Scroll CCW
		225	Scroll CCW (up to 10 °/s (1.7 rpm))
		225–255	Color 1 Wheel Spin
9	Colors Fine	0–255	Fine adjustment of CH 8
10	Gobo	0–3	Open
		4–9	Gobo 1
		10–15	Gobo 2
		16–21	Gobo 3
		22–87	Others
		88–199	Shakes

CH	Function	DMX	Description
10	Gobo (continued)	200–201	Shakes ... Scroll CW
		202–227	Scroll CW
		228–229	No Spin
		230–255	Scroll CCW
11	Gobo 2	0–9	Open
		10–19	Glass Gobo 1
		20–29	Glass Gobo 2
		30–39	Glass Gobo 3
		40–255	Gobo 2 1
12	Gobo 2 Rotation Speed	0–255	
13	Gobo 2 Rotation Speed Fine	0–255	Fine adjustment of CH 12
14	Gobo 3	0–255	
15	Prism	0–255	
16	Prism Rotation Speed	0–255	
17	Prism 2	0–255	
18	Prism 2 Rotation Speed	0–255	
19	Frost	0–255	
20	Focus	0–255	
21	Focus Fine	0–255	Fine adjustment of CH 20
22	Zoom	0–255	2.5–52°
23	Zoom Fine	0–255	Fine adjustment of CH 22
24	Control	0–255	
25	Lamp Control	0–114	Lamp Control 1
		115–157	Lamp On
		158–240	Lamp Off
		241–255	Reset

10 Technical specifications

Parameter	Value
Light	
Light source	discharge lamp
Lamp power	700 W
Luminous flux	1,000 lm
Color temperature	7,648 K
Color rendering index (CRI)	85
Optics	
Zoom	2.5–52°
Movement	
Pan	540°
Tilt	270°
Control	
DMX connection	5-pin XLR IN/OUT, 3-pin XLR IN/OUT
RJ45 connectors	RJ45 IN
Electrical	
Power supply	100–240 V, 50/60 Hz
Power consumption	850 W
Power connectors	powerCON TRUE1 IN/OUT
Dimensions and construction	
Weight	5.6 kg
Operating environment	
Operating temperature	0 to 40 °C

Speeds and ranges

Parameter	Value
Strobe frequency	0–5.9 Hz
Color wheel rotation	up to 10 °/s (1.7 rpm)

Spot diameter

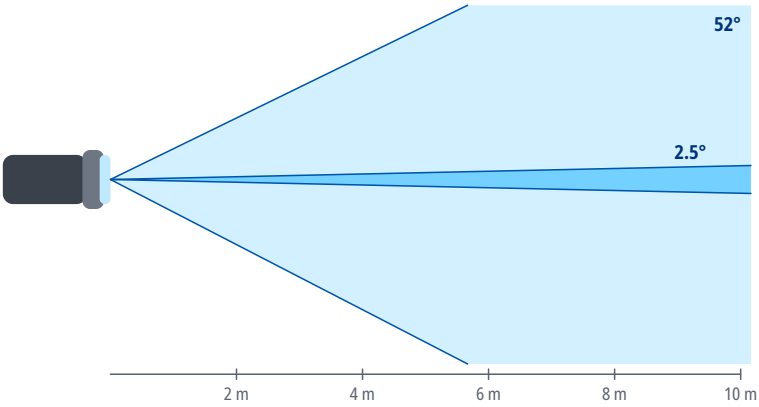

Distance	Ø 2.5°	Ø 52°
2 m	0.09 m	2 m
4 m	0.17 m	3.9 m
6 m	0.26 m	5.9 m
8 m	0.35 m	7.8 m
10 m	0.44 m	9.8 m
15 m	0.65 m	14.6 m

Spot diameter square to the beam axis, calculated from the beam angle.

11 Maintenance and cleaning

- Before cleaning and maintenance, switch the device off, disconnect it from the power supply and let it cool down.
- Clean the housing with a soft, dry or slightly damp cloth. Do not use solvents, abrasive cleaners or pressure washers, and make sure no liquid gets into the device.
- Clean optical parts (lenses, front glass), if the device has any, with a soft lint-free cloth and a cleaner intended for optics or glass.
- Regularly inspect the housing, cables, connectors and fixings. Have damaged parts replaced by a service center.
- How often to clean depends on the environment; dust, smoke and fog make the device dirty much faster.

12 Troubleshooting

Problem	Remedy
The device does not switch on	Check the supply voltage, the cables and the fuse, if the device has one.
The device does not respond to DMX	Check the start address, the selected DMX mode and whether it matches the profile in the controller, the cable connection to DMX IN, and the controller output (universe).
The device behaves erratically or flickers	Check the terminator at the end of the line, the condition and wiring of the cables (shield on pin 1 only), the number of devices on the line (32 at most), and that the line is not split without a splitter.
Only some devices on the line respond	Check the cable and connectors between the last working and the first non-working device, and make sure all devices on the line are switched on.
Devices respond to the wrong channels or affect each other	Check that the addresses do not overlap and that the DMX mode on the devices matches the patch in the controller.
The device or the connected load does not light up although it receives DMX	Check the values of the dimmer, shutter and strobe channels against the DMX channel table. For the DMX modes for which the sources state it, the chapter DMX channels gives under the mode's heading which channels must be open.
Movement is reversed	Check whether Pan/Tilt inversion is enabled in the device menu or in the controller.
Moving parts do not reach the correct position after power-on or transport	Switch the device off and on again to reset the position, and make sure the transport lock, if any, is released. If this does not help, contact a service center.
Movement is jerky	Check the value of the Pan/Tilt speed channel, if the device has one, and the stability of the DMX signal.

13 Disposal

The crossed-out wheeled bin symbol on the product, in the manual or on the packaging means that the product must not be disposed of with unsorted household waste at the end of its life.

Take the end-of-life equipment to a collection point, for example a municipal collection site or a retailer. Proper disposal enables materials to be recycled and helps prevent possible negative effects on the environment and human health.

Follow the regulations applicable in your country; in the Czech Republic, take-back is governed by Act No. 542/2020 Coll., on End-of-Life Products.

Recycle the packaging materials according to their type.